

EAST ELEVATION - BLDG # 4

REV.	C1	Z19
	A3	118

REV.	C1	Z19
	A3	117

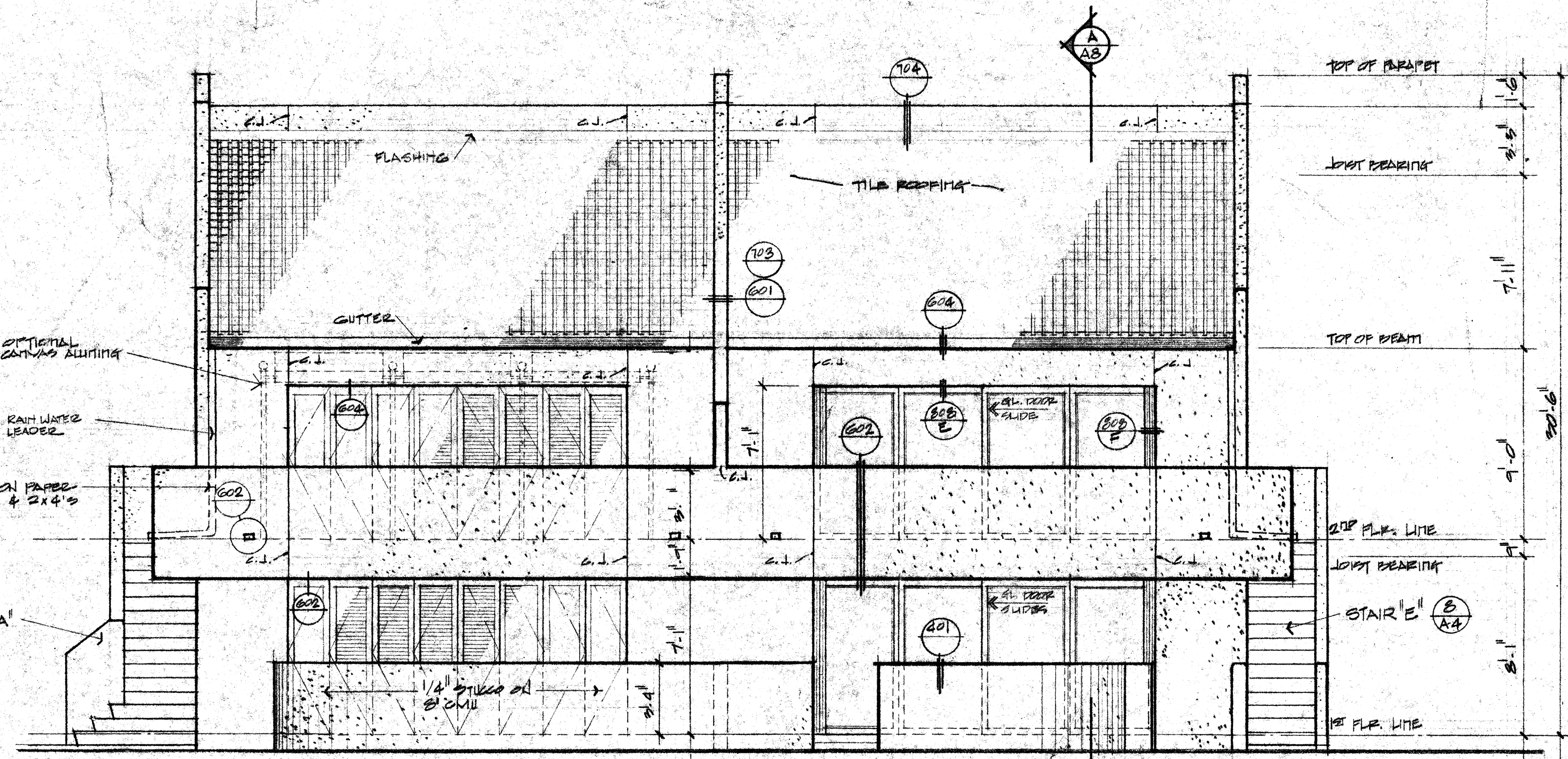

WEST ELEVATION - BLDG # 4

REV.	C1	Z19
	A3	117

REV.	C1	Z19
	A3	118

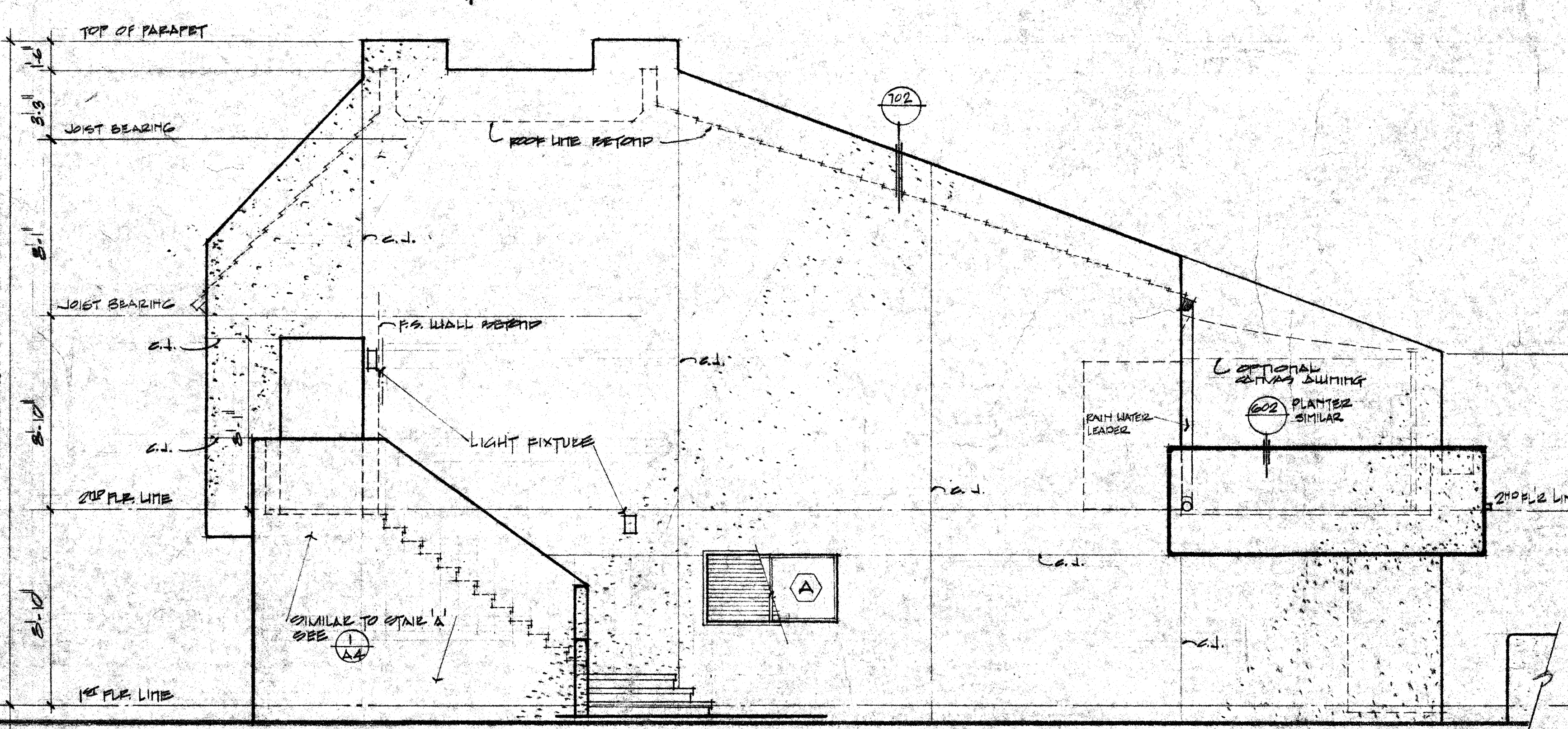

NORTH ELEVATION - UNITS # 119/219

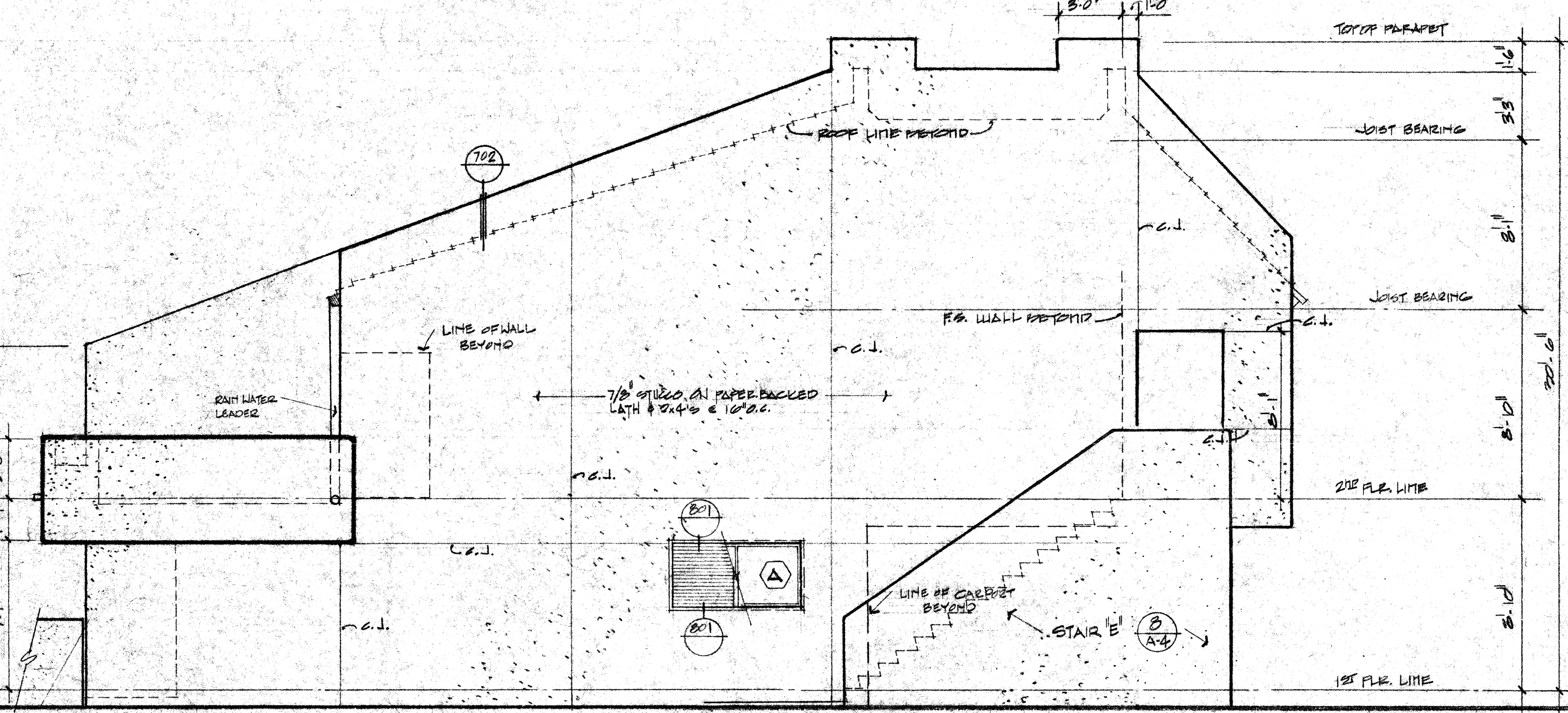

SOUTH ELEVATION - UNITS # 118/218

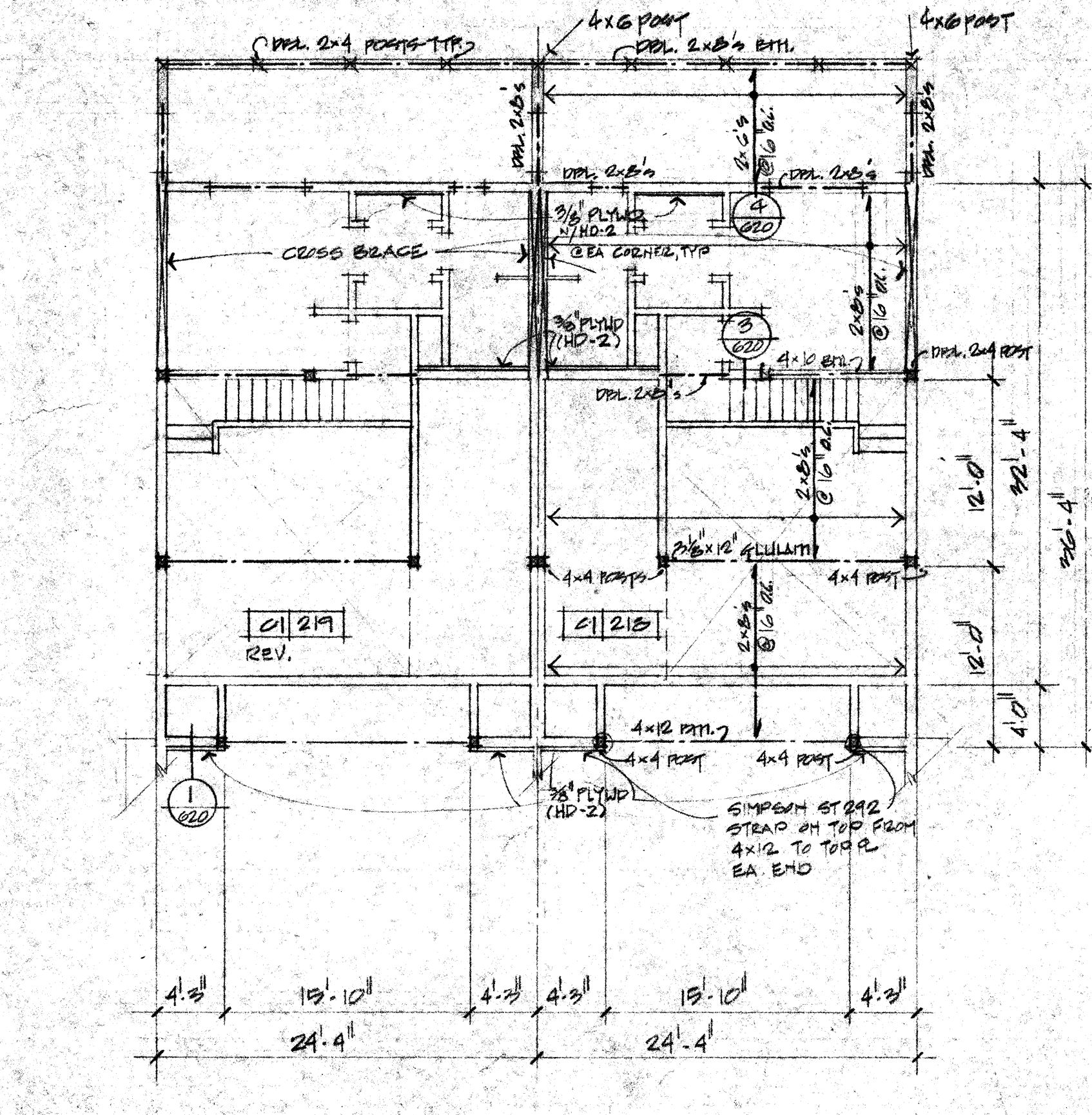

THIRD FLOOR PLAN & ROOF FRAMING

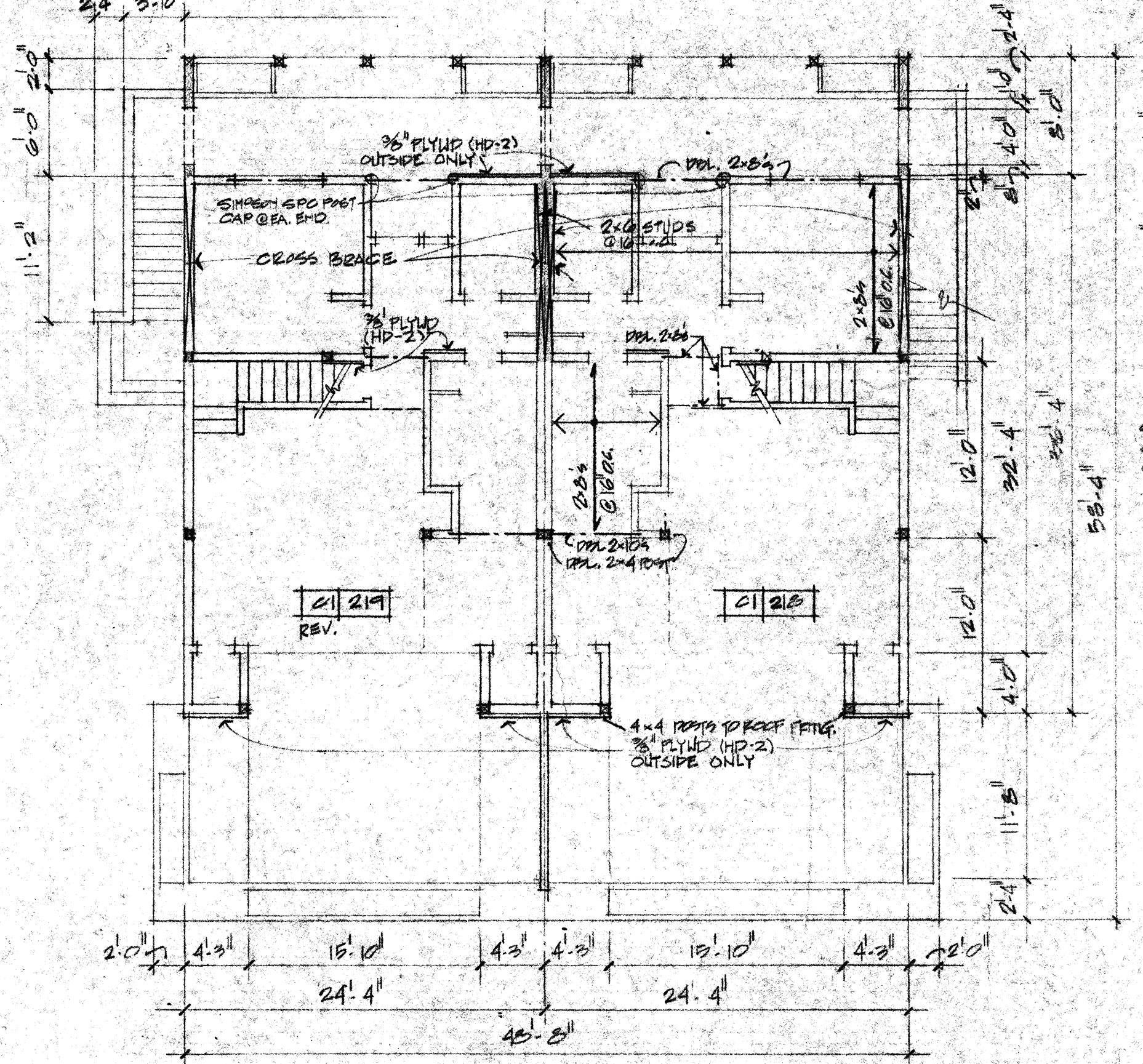

SECOND FLOOR PLAN & THIRD FLOOR FRAMING

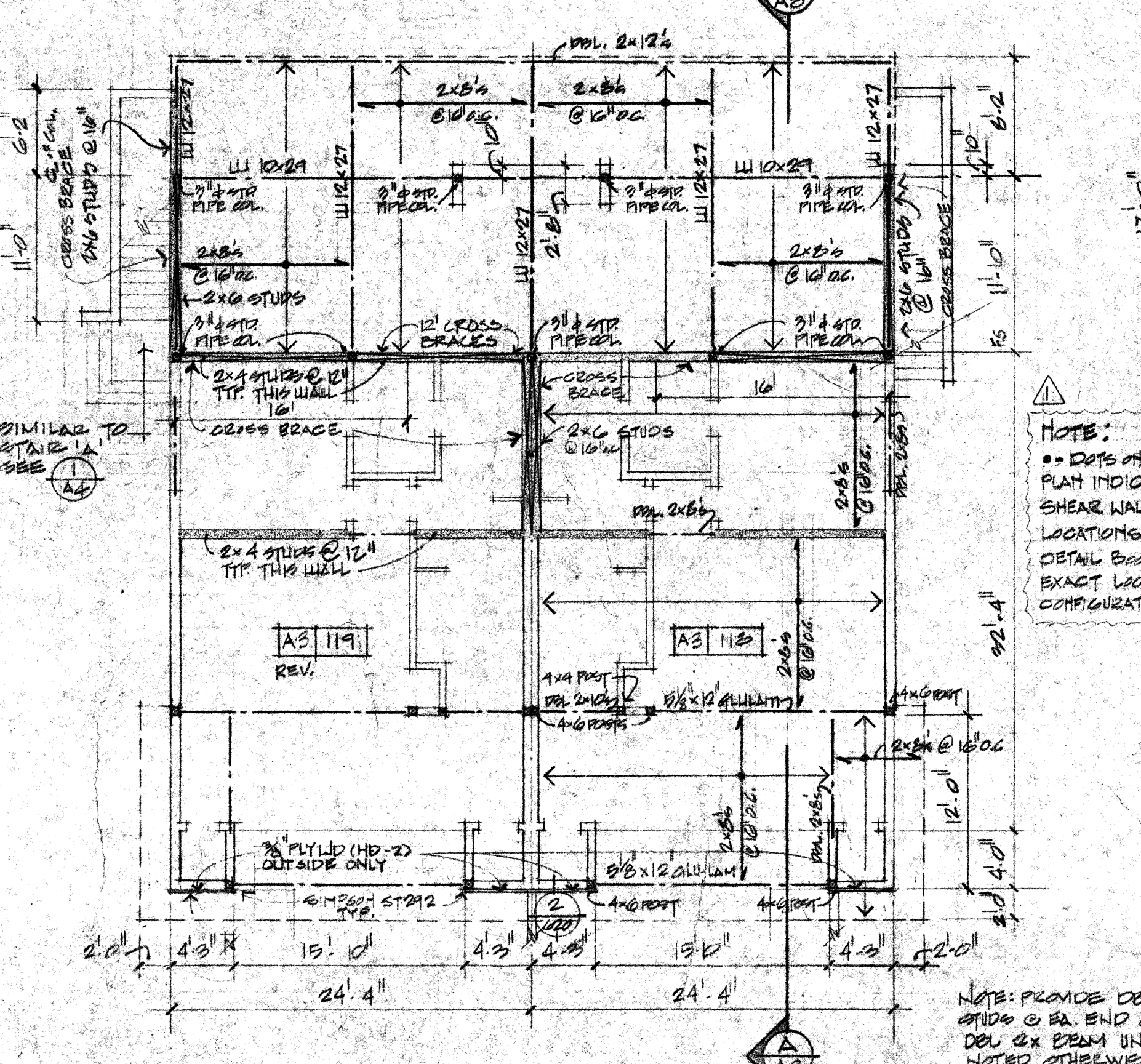

GROUND FLOOR PLAN & SECOND FLOOR FRAMING

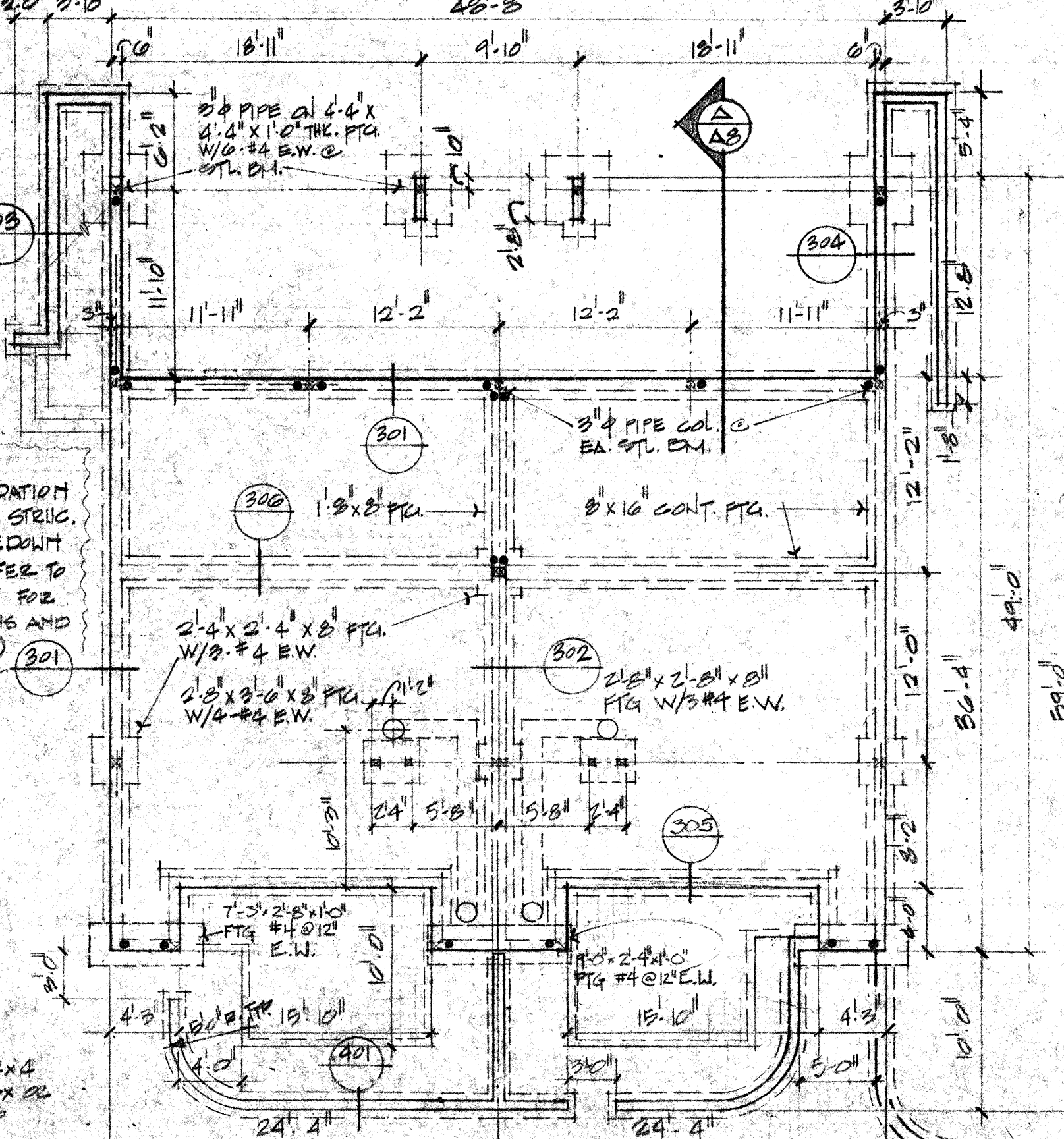

FOUNDATION PLAN - BLDG # 4

NOTES:
 • DOTS ON FOUNDATION PLAN INDICATES STEEL SHEAR WALL TIE DOWN LOCATIONS (REFER TO DETAIL BOOKLET FOR EXACT LOCATIONS AND CONFIGURATIONS)
 (301)

NOTE: FINISH DEN. 2x4 AND/OR 2x6 END OF 4x4 OR DEN. OR BEAM UNLESS NOTED OTHERWISE

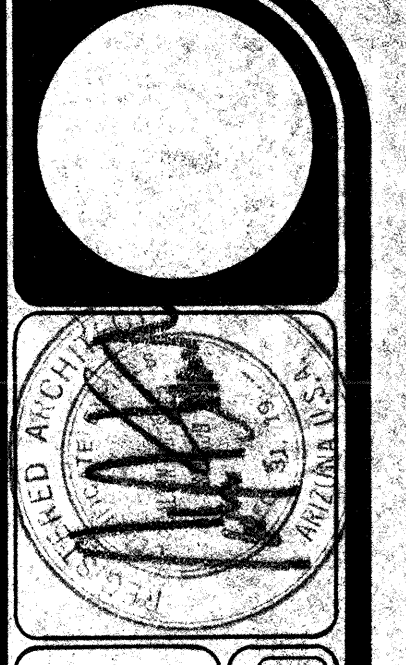

AMERICAN INSTITUTE OF ARCHITECTS
 NUMBER 1111
 REGISTERED PROFESSIONAL ARCHITECT

SAND CASTLE LAKES
 STAMAY, THOMAS AND COMPANY
 1151 E. SANDRIPER DR., TEMPE, ARIZ.
 1213 E. FLACIO DR., PHX., ARIZ.

BLDG # 4
 SCHONBERGER, STRAUB, FLORENCE AND ASSOCIATES, ARCHITECTS, INCORPORATED
 THIRTY EIGHT FIFTEEN NORTH THIRD STREET PHOENIX, ARIZONA 85012
 (602) 264-1252 / 264-0184
 LICENSE NO. 11111 / 11112

DATE: 04/14
 DRAWN BY: J.E.
 CHECKED BY: J.E.
 PROJECT NO: 11111
 SHEET NO: 11111